

PLAT OF SURVEY

LOTS 10798-10804 AND 10820-10823 OF BLOCK 195
OF LAKE COMO BEACH, A SUBDIVISION
LOCATED IN TOWN 2 NORTH, RANGE 17 EAST, TOWN OF LINN,
WALWORTH COUNTY, WISCONSIN

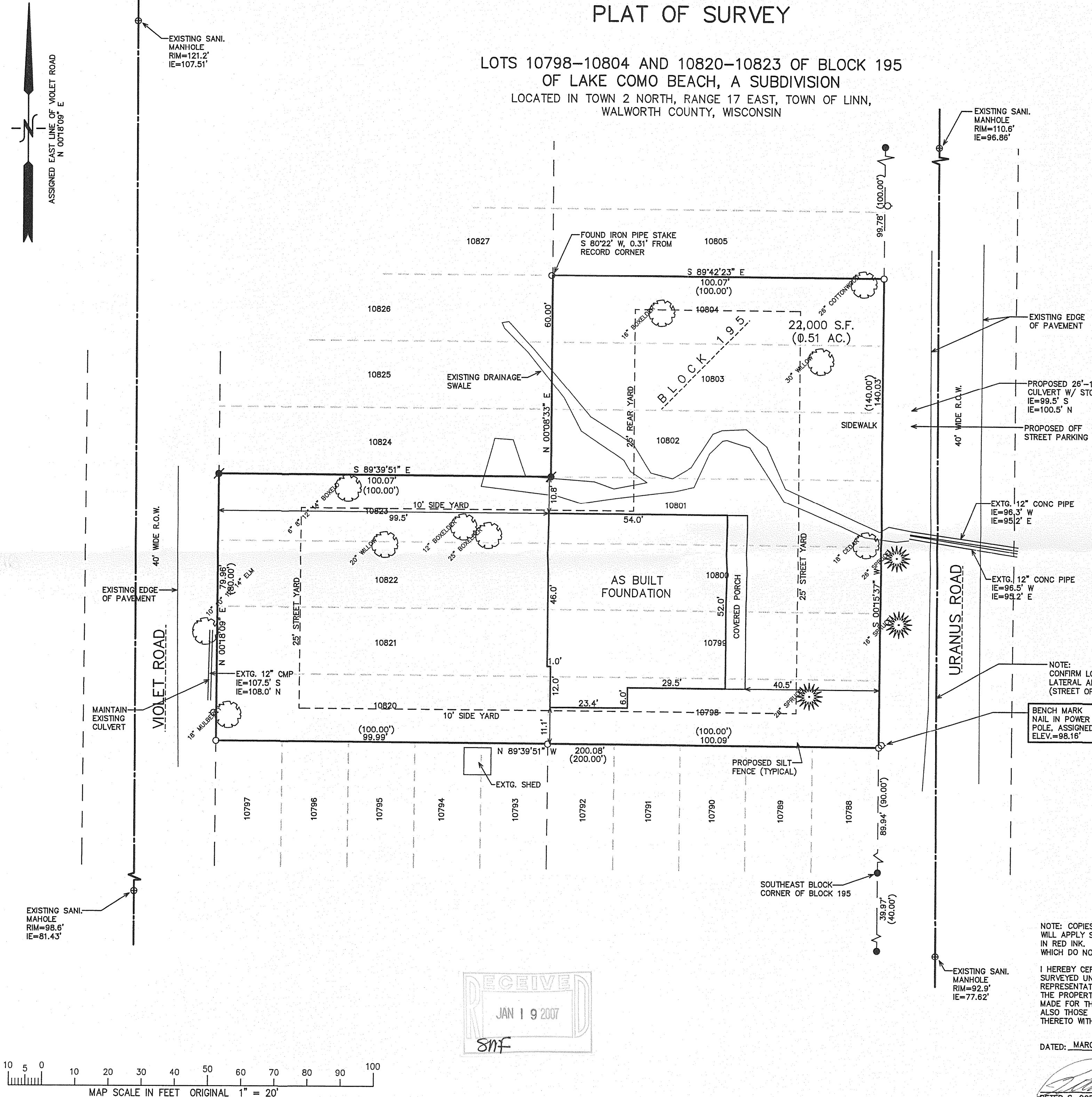

NOTE:
VERIFY EXISTING GROUND WATER CONDITION.

NOTE:
CONFIRM LOCATION OF SANITARY
LATERAL AND WATER SERVICE
(STREET OPENING MAY BE REQUIRED).

- LEGEND
- = FOUND IRON PIPE STAKE
 - = FOUND IRON REBAR STAKE
 - ⦿ = SET IRON REBAR STAKE
 - (XXX) = RECORDED AS

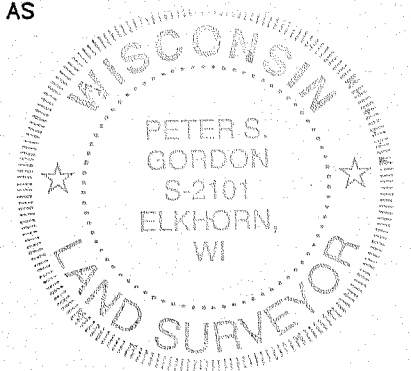

NOTE: COPIES OF THIS MAP TO WHICH THE FOLLOWING CERTIFICATE
WILL APPLY SHOW THE SURVEYOR'S ORIGINAL SEAL AND SIGNATURE
IN RED INK. COPIES BY ANY OTHER MEANS MAY HAVE ALTERATIONS
WHICH DO NOT REPRESENT THE SURVEYOR'S WORK PRODUCT.

I HEREBY CERTIFY THAT THE ABOVE DESCRIBED PROPERTY HAS BEEN
SURVEYED UNDER MY DIRECTION AND THAT THE ABOVE MAP IS A TRUE
REPRESENTATION THEREOF AND SHOWS THE SIZE AND LOCATION OF
THE PROPERTY AND ITS EXTERIOR BOUNDARIES. THIS SURVEY IS
MADE FOR THE USE OF THE PRESENT OWNERS OF THE PROPERTY, AND
ALSO THOSE WHO PURCHASE, MORTGAGE, OR GUARANTEE THE TITLE
THERE TO WITHIN ONE YEAR FROM THE DATE HEREOF.

DATED: MARCH 15, 2006

REVISED 11-16-2006
TO SHOW SIZE & LOCATION OF
AS BUILT FOUNDATION

Peter S. Gordon
PETER S. GORDON R.L.S. 2101

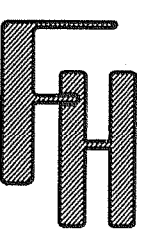

WORK ORDERED BY -
JIM FURLONG
5028 W. BALMORAL AVENUE
CHICAGO, IL 60630

FARRIS, HANSEN & ASSOCIATES, INC.
ENGINEERING - ARCHITECTURE - SURVEYING
7 RIDGWAY COURT P.O. BOX 437
ELKHORN, WISCONSIN 53121
OFFICE: (262) 723-2098 FAX: (262) 723-5886

REVISIONS
09/25/2006
SITE, GRADING,
DRAINAGE, &
EROSION
CONTROL PLAN
10/09/2006
MISC. REVISIONS

PROJECT NO.
2062.06
DATE:
03/15/06
SHEET NO.
1 OF 1

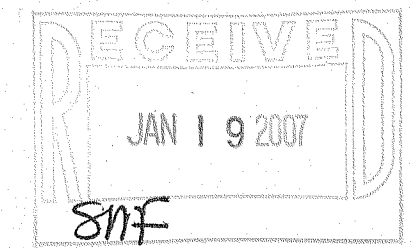
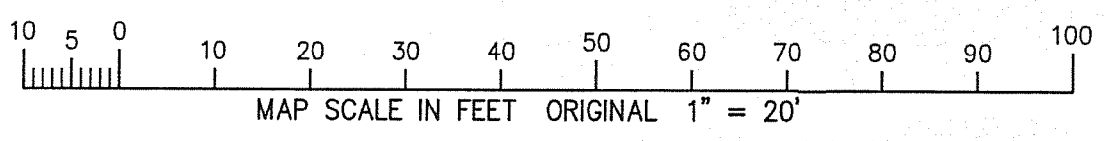

LCB-2347

217-3345